

# JANUARY-JUNE 2012

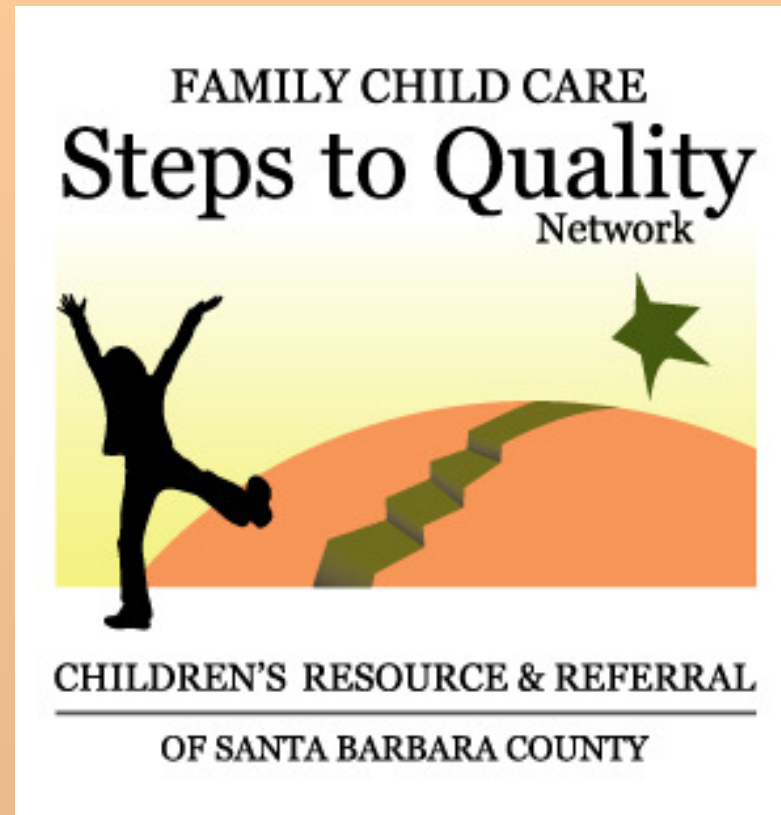

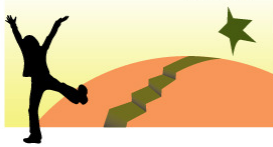

FAMILY CHILD CARE  
Steps to Quality  
Network



CHILDREN'S RESOURCE & REFERRAL  
OF SANTA BARBARA COUNTY



# January 2012

Sun	Mon	Tue	Wed	Thu	Fri	Sat
1	2	3 ROBO Call Reminder! 	4 BAS Orientation Eng 6:00-7:30 Spa 7:30-9:00	5	6	7
8	9	10	11	12	13 ! 	14 Tax and Record Keeping BiLingual Eng 9-11 a, Span 11:30-1:30 Santa Maria
15	16	17	18	19	20	21
22	23	24	25	26	27	28
29	30	31 ROBO Call Reminder 				

All Santa Maria trainings will be located at:  
The Workforce Resource Center  
1410 South Broadway, Santa Maria, CA 93454  
(in rear of building)

All Santa Barbara trainings will be located in  
The Susie West Conference Center,  
1124 Castillo Street, Santa Barbara, CA 90311  
(in the SB Children's Resource and Referral)

All MidCounty meetings will be at People Helping People,  
545 Alisal Rd # 102, Solvang

\*\*\*\*\*

\*\*\*\*\*El Centro de Recursos para la Fuerza Laboral  
1410 South Broadway, Santa Maria, CA 93454  
(en la parte trasera del edificio)

Todos los entrenamientos de Santa Bárbara se encuentran en

El Susie West Conference Center,  
1124 Castillo Street, Santa Barbara, CA 90311  
(en los recursos de los Niños y Referencia SB)

Todas las reuniones serán en MidCounty gente ayudando a gente, 545 Alisal Road # 102, Solvang



# February 2012



All Santa Maria trainings will be located at:  
 The Workforce Resource Center  
 1410 South Broadway, Santa Maria, CA 93454  
 (in rear of building)

All Santa Barbara trainings will be located in  
 The Susie West Conference Center,  
 1124 Castillo Street, Santa Barbara, CA 90311  
 (in the SB Children's Resource and Referral)

All MidCounty meetings will be at People Helping People, 545  
 Alisal Rd # 102, Solvang  
 \*\*\*\*\*

El Centro de Recursos para la Fuerza Laboral  
 1410 South Broadway, Santa Maria, CA 93454  
 (en la parte trasera del edificio)

Todos los entrenamientos de Santa Bárbara se encuentra en  
 El Susie West Conference Center,  
 1124 Castillo Street, Santa Barbara, CA 90311  
 (en los recursos de los Niños y Referencia SB)

Todas las reuniones serán en MidCounty gente ayudando a  
 gente, 545 Alisal Road # 102, Solvang

Sun	Mon	Tue	Wed	Thu	Fri	Sat
Notes: "Learning Communities" are mandatory! Choose the date that works for you! Notas: "Comunidades de Aprendizaje" son obligatorios! Elija la fecha que funcione para usted!			1 SM Learning Community Eng 6:00-7:30 Spa 7:30-9:00	2	3 ROBO Call Reminder 	4 SB/Introducing Language Through Play Spa 8:30-2:00  Cuatro pasos SPN-only Solvang 8-3pm
5	6	7 ROBO Call Reminder 	8 SB Learning Community Eng 6:00-7:30 Spa 7:30-9:00	9	10 ROBO Call Reminder 	11 SB/ Introducing Language through Play ENG 8:30-2:00
12	13	14 ROBO Call Reminder 	15 SB BOFCC Spanish 6:00-9:00 pm	16	17 ROBO Call Reminder 	18 SM/ Introducing Language Through Play Spa 8:30-2:00  Cuatro pasos SPN-only Solvang 8-3pm
19	20 President's Day 	21	22	23	24 ROBO Call Reminder 	25 SM/Introducing Language Through Play ENG. 8:30-2:00  Cuatro pasos SPN-only Solvang 8-3pm
26	27	28	29	Notes: All UC Davis classes on Saturday will add to your mandatory 30 hours of training. Notas: Todas las clases de la Universidad de		

FAMILY CHILD CARE  
Steps to Quality  
Network

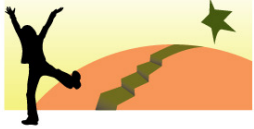

CHILDREN'S RESOURCE & REFERRAL  
OF SANTA BARBARA COUNTY

# March 2012



All Santa Maria trainings will be located at:

The Workforce Resource Center  
1410 South Broadway, Santa Maria, CA 93454  
(in rear of building)

All Santa Barbara trainings will be located in  
The Susie West Conference Center,  
1124 Castillo Street, Santa Barbara, CA 90311  
(in the SB Children's Resource and Referral)

All MidCounty meetings will be at People Helping People, 545 Alisal  
Rd # 102, Solvang

\*\*\*\*\*El Centro de Recursos para la Fuerza Laboral  
1410 South Broadway, Santa Maria, CA 93454  
(en la parte trasera del edificio)

Todos los entrenamientos de Santa Bárbara se encuentra en  
El Susie West Conference Center,  
1124 Castillo Street, Santa Barbara, CA 90311  
(en los recursos de los Niños y Referencia SB)

Todas las reuniones serán en MidCounty gente ayudando a gente,  
545 Alisal Road # 102, Solvang

Sun	Mon	Tue	Wed	Thu	Fri	Sat
<p>Notas: Negocio de Cuidado Infantil Familiar y el impuesto básico y mantenimiento de registros no son clases obligatorias para FCCSTQ. Todas las clases de la Universidad de California Davis, el sábado se sumará a su obligatorio de 30 horas de formación.</p> <p>UC Davis classes will add to your mandatory 30 training hours.</p>				1	2 ROBO Call Reminder 	3 SB /UC Davis Introducing Numeracy Skills Spanish 8:30-2:00  Cuatro pasos SPN—only Solvang 8-3p
4	5 ROBO Call Reminder 	6 SM BOFCC Eng./Spn. 6:00-9:00pm	7 ROBO Call Reminder 	8 SB BOFCC Eng. /Spn. 6:00-9:00pm	9 ROBO Call Reminder 	10 SB UC Davis Introducing Numeracy Skills English 8:30-2:00
11	12	13	14	15	16	17
18	19	20	21	22	23 ROBO Call Reminder 	24 SB/Tax and Record Keeping BiLingual Eng 9-11 am, Span 11:30-1:30
25	26	27	28	29	30 ROBO Call Reminder 	31 SM/Tax and Record Keeping BiLingual Eng 9-11 am, Span 11:30-1:30

FAMILY CHILD CARE  
Steps to Quality  
Network

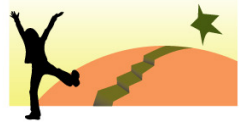

CHILDREN'S RESOURCE & REFERRAL  
OF SANTA BARBARA COUNTY



10th Annual Child Development  
Conference

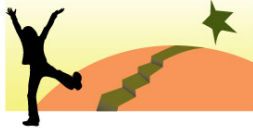

# April 2012

Sun	Mon	Tue	Wed	Thu	Fri	Sat
1	2	3	4	5	6	7
8	9	10	11	12	13	14 11th Annual Child Development Conference
15	16	17	18	19	20	21
22	23	24	25	26	27	28
29	30					



# May 2012



Sun	Mon	Tue	Wed	Thu	Fri	Sat
		1 ROBO Call Reminder 	2 SM Learning Community Eng 6:00-7:30 Spa 7:30-9:00	3	4	5
6	7	8 ROBO Call Reminder 	9 SB Learning Community Eng 6:00-7:30 Spa 7:30-9:00	10	11	12
13	14	15	16	17	18	19
20	21	22	23	24	25	26
27	28 <b>Memorial Day!</b> 	29	30	31	Notes: "Learning Communities" are mandatory Notas: "Comunidades de Aprendizaje" son obligatorios	

All Santa Maria trainings will be located at:  
The Workforce Resource Center  
1410 South Broadway, Santa Maria, CA 93454  
(in rear of building)

All Santa Barbara trainings will be located in  
The Susie West Conference Center,  
1124 Castillo Street, Santa Barbara, CA 90311  
(in the SB Children's Resource and Referral)

All MidCounty meetings will be at People Helping People, 545 Alisal  
Rd # 102, Solvang

\*\*\*\*\*

El Centro de Recursos para la Fuerza Laboral  
1410 South Broadway, Santa Maria, CA 93454  
(en la parte trasera del edificio)

Todos los entrenamientos de Santa Bárbara se encuentra en  
El Susie West Conference Center,  
1124 Castillo Street, Santa Barbara, CA 90311  
(en los recursos de los Niños y Referencia SB)

Todas las reuniones serán en MidCounty gente ayudando a gente,  
545 Alisal Road # 102, Solvang

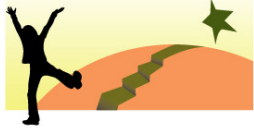

# June 2012



All Santa Maria trainings will be located at:  
The Workforce Resource Center  
1410 South Broadway, Santa Maria, CA 93454  
(in rear of building)

All Santa Barbara trainings will be located in  
The Susie West Conference Center,  
1124 Castillo Street, Santa Barbara, CA 90311  
(in the SB Children's Resource and Referral)



All MidCounty meetings will be at People Helping People, 545  
Alisal Rd # 102, Solvang

\*\*\*\*\*

El Centro de Recursos para la Fuerza Laboral  
1410 South Broadway, Santa Maria, CA 93454  
(en la parte trasera del edificio)

Todos los entrenamientos de Santa Bárbara se encuentra en  
El Susie West Conference Center,  
1124 Castillo Street, Santa Barbara, CA 90311  
(en los recursos de los Niños y Referencia SB)

Todas las reuniones serán en MidCounty gente ayudando a  
gente, 545 Alisal Road # 102, Solvang

Sun	Mon	Tue	Wed	Thu	Fri	Sat
<p>Notas: Todas las clases de la Universidad de California Davis, el sábado se sumará a su obligatorio de 30 horas de formación.</p> <p>Notes: UC Davis classes will add to your mandatory 30 training hours.</p>					<p>1 ROBO Call Reminder</p> 	<p>2 SM Building Nu- meracy Skills Spanish 8:30-2:00</p>
3	4	5	6	7	<p>8 ROBO Call Reminder</p> 	<p>9 SM Building Nu- meracy Skills English 8:30-2:00</p>
10	11	12	13	14	15	16
17	18	19	20	21	22	23
24	25	26	27	28	29	30

Partnered with

